Digitaal ondertekend door Rony Herlitska (Signature)
Datum: 02/02/2026 13:27:48

Digitaal ondertekend door Mario Carremans (Signature)
Datum: 02/02/2026 11:39:29

tot. dakopp. hoofdgebouw 165.88 m²
tot. opp. gras 244.33 m²
tot. opp. inrit overdekt 33.91 m²
tot. opp. waterdoorlatende verharding 21.32 m²
tot. opp. parking 90.56 m²
tot. opp. fietsenstalling 9.57 m²

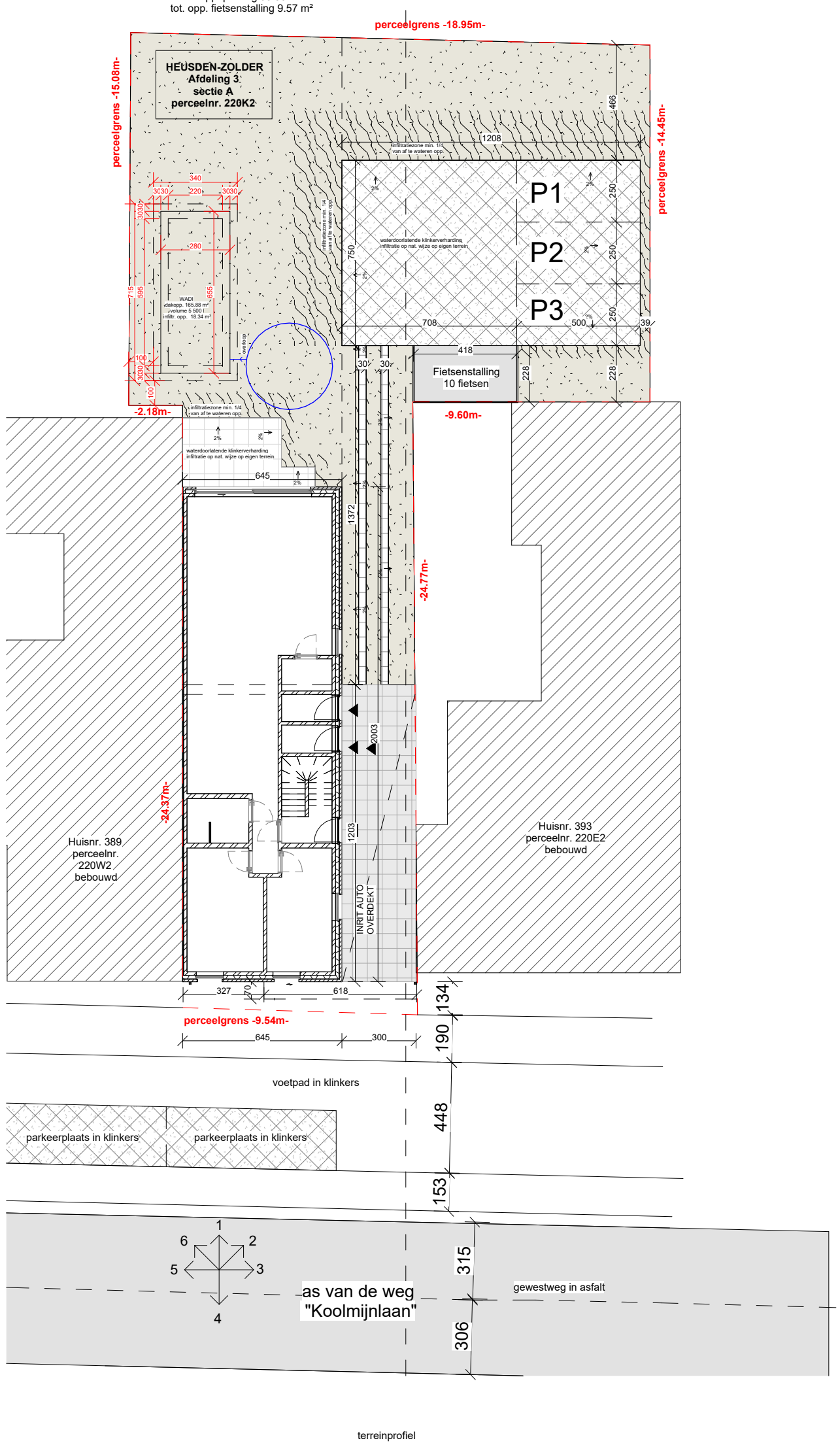


terreinprofiel

SMARCHI
ARCHITECTENBUREAU
arch. serife mazak info@smarchi.be www.smarchi.be

**N. AKARSU**

Koolmijnlaan 391
Heusden-Zolder

afdeling 3
sectie A
perceelnr. 220K2

**Inplantingsplan nt**

Datum: 15/09/2025
Plannr.: 091
Doss. nr.: 25-11_NA_Heusden

BA-code

BA_NA_I_N_091_Inplantingsplan nt

Schaal: 1 : 200

N

The receipt of these documents implies the acceptance and acknowledgment of the copyrights of Seniel|Mazak architects, which relate both to the moral rights (right of publicity, right of paternity, right of respect and integrity) as at the patrimonial rights (reproduction, communication rights, resale rights). This implies that in any case the name and credentials of Seniel|Mazak architects must be mentioned explicitly on the plans, of which the use is authorized. The recipient will not distribute these documents to third parties and will use the plans exclusively for this purposes. For each full or partial use of the documents for other purposes, a written agreement of Seniel|Mazak architects is needed.